

# CORPORATE PROFILE

INSPIRING INTERIOR SPACE DESIGN



## ABOUT FRONTPRISE

# THE ROAD TO EXCELLENCE

The journey of Frontprise began with a humble furniture shop in the year 2015, where we realized the potential to inspire the spaces we were granted the opportunity to design. Our commitment was to consistently deliver the highest standards of furniture and fittings all whilst adhering to the strict demands of timeliness in the industry. With this objective in mind, it saw the eventual evolution of our operations into a 22,000 square-foot factory.

Our commitment to excellence has enabled us to imprint our standards of quality in the industry. We pride ourselves in our fine craftsmanship of furniture and fittings that excels in delivering an edge to our clientele and withstanding the test of time.

Being a specialized fit-out contractor in Malaysia, we seek to inspire excellence in the spaces we design. With a consistent track-record of timely delivery and exceptional quality in our craft, we commit to always exceed expectations.

**Authorized Capital :** RM 1,000,000

**Paid up Capital :** RM 1,000,000

**Factory Build up :** 22,000 sqft

**Subsidiary of company :**

(Main) Frontprise Sdn Bhd, Frontprise Interior Sdn Bhd & Frontprise Engineering Sdn Bhd., Frontprise Construction Sdn Bhd.

**CIDB Grad :** G7

**Established :** 2015



## OUR MISSION

To consistently deliver excellence in craftsmanship and inspire through interior space design.

## OUR VISION

To be the industry leader in contemporary space design with the highest standards of furnishing and fittings to everyone from different walks of life.



## OUR BRAND VALUES

Our forte is in realising your vision with the perfect balance of style and form. We have an innate sense of harmonising elements to bridge functionality and aesthetics.

Because we know that every space has a story to tell, and our commitment is in ensuring every single space we design is as memorable as it is extraordinary.

It surprises, tells a story and makes the everyday a little less ordinary.

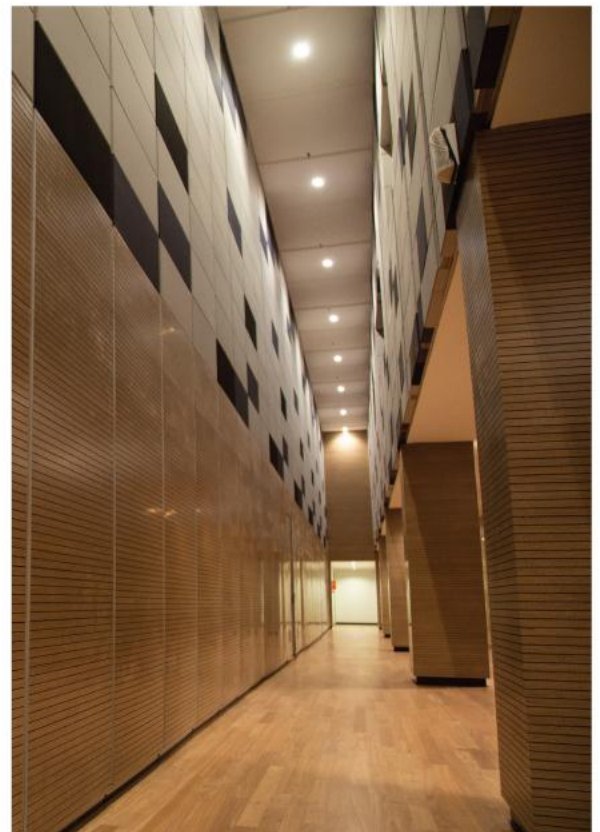

# HARMONISING ELEMENTS TO BRIDGE **FUNCTIONALITY & AESTHETICS.**



EXPERTISE

# OUR AREAS OF EXPERTISE

Our years of expertise has allowed our team to master the craftsmanship in multiple areas, exceeding quality and expectations each and every time.

- Wardrobe
- Kitchen Cabinet
- Shelving Units
- TV Consoles
- Display Cabinet
- Show Cabinet
- Prayer Altar
- Study Table
- Dining Table
- Dining Chairs
- Meeting Table
- Kitchen Table
- Doors
- Beds
- Drawers
- Coffee Table
- Sofa
- Book Shelves
- Shoes Cabinet

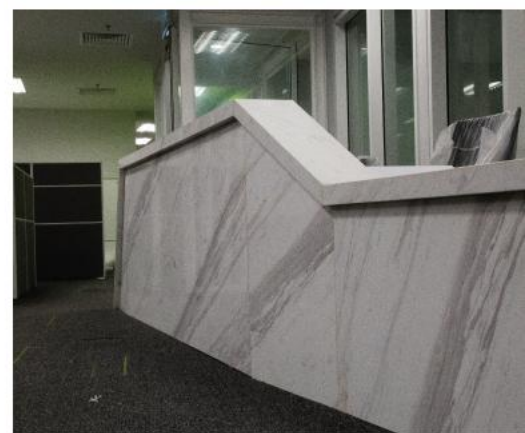



CRAFTSMANSHIP

# OUR TECHNOLOGY

Frontprise is constantly on the lookout for new machinery and technology of the highest standards to ensure quality and craftsmanship are not compromised.

Frontprise adopts both conventional and latest technology along with our 22,000 square-foot factory in our methodology to match and meet the highest standards of our clients.



# OUR CLIENTS

The logo for Setia, featuring the word "Setia" in a blue, sans-serif font with a small red diamond above the letter 'i'.

TAN & TAN DEVELOPMENTS



We strive to work closely with both our clients and our suppliers in delivering the highest quality of furnishing and fittings within the indicated budget and timeline.



# IPKB PROJECT

**Project title :** Institute Penyelidikan Kesihatan Bersepadu (IPKB)

**Location :** Setia Alam



# IPKB PROJECT

**Project title :** Institute Penyelidikan Kesihatan Bersepadu (IPKB)

**Location :** Setia Alam



# IPKB PROJECT

**Project title :** Institute Penyelidikan Kesihatan Bersepadu (IPKB)

**Location :** Setia Alam



# IPKB PROJECT

**Project title :** Institute Penyelidikan Kesihatan Bersepadu (IPKB)

**Location :** Setia Alam



# PLAYGROUND CAFE

Location : Arcoris, Mont Kiara



# KITCHEN CABINETS

Location : Klang Valley



# SIERRASMAS HEIGHTS

Location : Sungai Buloh



# MRT STATION MARBLE SUPPLY

**Location :** Sungai Buloh | Kota Damansara | Mutiara Damansara | Phileo Damansara  
Pusat Bandar Damansara | Sematan

# MELAMINE WARDROBE



## WISMA PKK

Location : TTDI



# MASJLIS PEPERIKSAAN MALAYSIA

Location : EcoSky, Jalan Ipoh



# STARBUCKS COFFEE

Location : Eko Cheras Mall



# SRI BAYU RESIDENCE

Location : Cyberjaya

# OVERVIEW OF REFERENCE PROJECTS

## COMPLETED

### Playground Cafe

Completed 2018

Value : RM 300k

Proposed interior design and fit out work for Playground Café at Arcoris Mont Kiara.

### Masjlis Peperiksaan Malaysia at Ecosky Segambut

Completed 2018

Value : RM 450K

Proposed interior design and fit out work for MPM.

### Wedgewood Residences

Completed 2018

Value : RM 400K

Proposed interior design and fit out work for Residential project at Wedgewood Residences.

### Sierramas Heights

Completed 2017

Value : RM 400K

Proposed interior design and fit out work for Residential project at Sierramas heights.

### Wisma PKK

Completed 2016

Value : RM 850K

Proposed interior design and fit out work for existing offices at Level 4 Wisma PKK

### MRT Station

Completed 2015

Value : RM 8.2 Million

Construction and renovation of elevated stations and other associated works at Pusat Bandar Damansara, Section 16 and Semantan.

### Hotel Project

Completed 2015

Value : RM 3.9 Million

Proposed interior design and fit out work for 2 1/2 floors of building and a budget hotel consisting of 6 floors (32 rooms) at Lot 726 (No. 28), Jalan Berangan, Seksyen 57 KL.

### Property Show Gallery

Completed 2015

Value : RM 5.4 Million

Proposed building and external work for 1 floor of the Galeri Hartana building at Lot 35, Jalan Universiti, Seksyen 13, PJ.

## ONGOING

### IPKB

Ongoing

Value : RM 17.8 Million

Cadangan Institut Penyelidikan Kesihatan Bersepadu (IPKB) for Kementerian Kesihatan Malaysia at Setia Alam.

### Setia Eco Park

Ongoing

Value : RM 20.7 Million

Construction and interior fit out work for Setia Eco Park Commercial lot at Setia Eco Park (Canopy Park Supermarket)

### Sri Bayu Residences

Ongoing

Value : RM 1 Million

Proposed interior design and fit out work for bungalow and residences

### Starbucks Coffee (Eko Cheras Mall)

Ongoing

Value : RM 200K

Construction and interior fit out work for Starbucks Coffee outlet.



# | CONTACT US

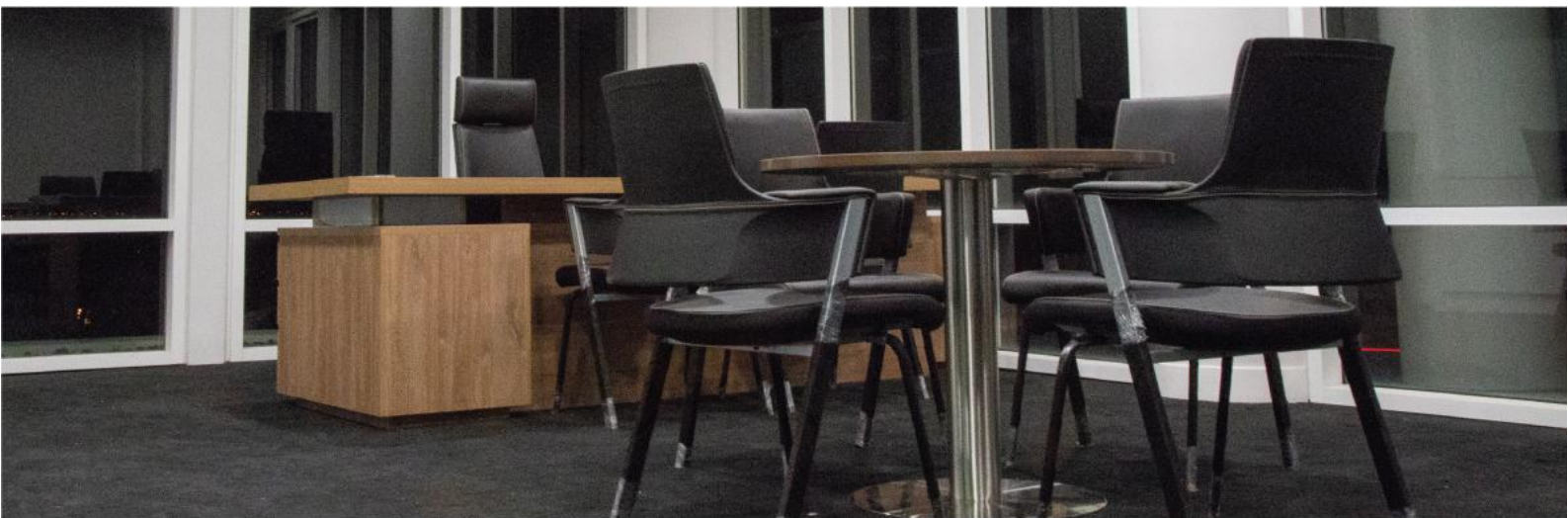

 +603 9174 0333 / 9147 0330

 +603 9174 1331

 enquiry@frontprise.com

 frontprise.com

 Unit A2-6, 2nd floor, Block A, Plaza Dwitasik,  
Bandar Sri Permaisuri, 56000, Kuala Lumpur



**Frontprise Sdn Bhd**

Unit A2-6, 2nd floor, Block A, Plaza Dwitasik,  
Bandar Sri Permaisuri, 56000, Kuala Lumpur

T: +603 9174 0333 / 9147 0330 | F: +603 9174 1331 | E: enquiry@frontprise.com

[www.frontprise.com](http://www.frontprise.com)